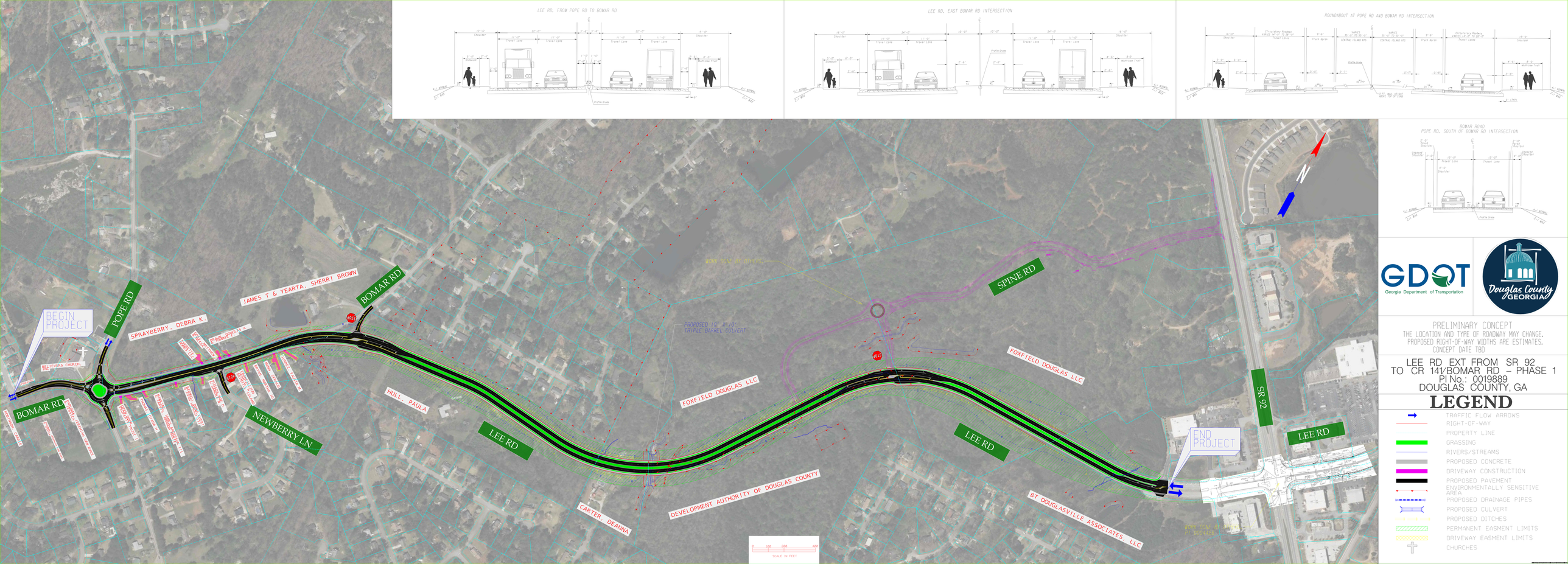

GDOT
Georgia Department of Transportation

Douglas County GEORGIA

PRELIMINARY CONCEPT
THE LOCATION AND TYPE OF ROADWAY MAY CHANGE.
PROPOSED RIGHT-OF-WAY WIDTHS ARE ESTIMATES.
CONCEPT DATE TBD

LEE RD EXT FROM SR 92
TO CR 141/BOMAR RD – PHASE 1
PI No.: 0019889
DOUGLAS COUNTY, GA

LEGEND

- TRAFFIC FLOW ARROWS
- RIGHT-OF-WAY
- PROPERTY LINE
- GRASSING
- RIVERS/STREAMS
- PROPOSED CONCRETE
- DRIVEWAY CONSTRUCTION
- PROPOSED PAVEMENT
- ENVIRONMENTALLY SENSITIVE AREA
- PROPOSED DRAINAGE PIPES
- PROPOSED CULVERT
- PROPOSED DITCHES
- PERMANENT EASMENT LIMITS
- DRIVEWAY EASMENT LIMITS
- CHURCHES